

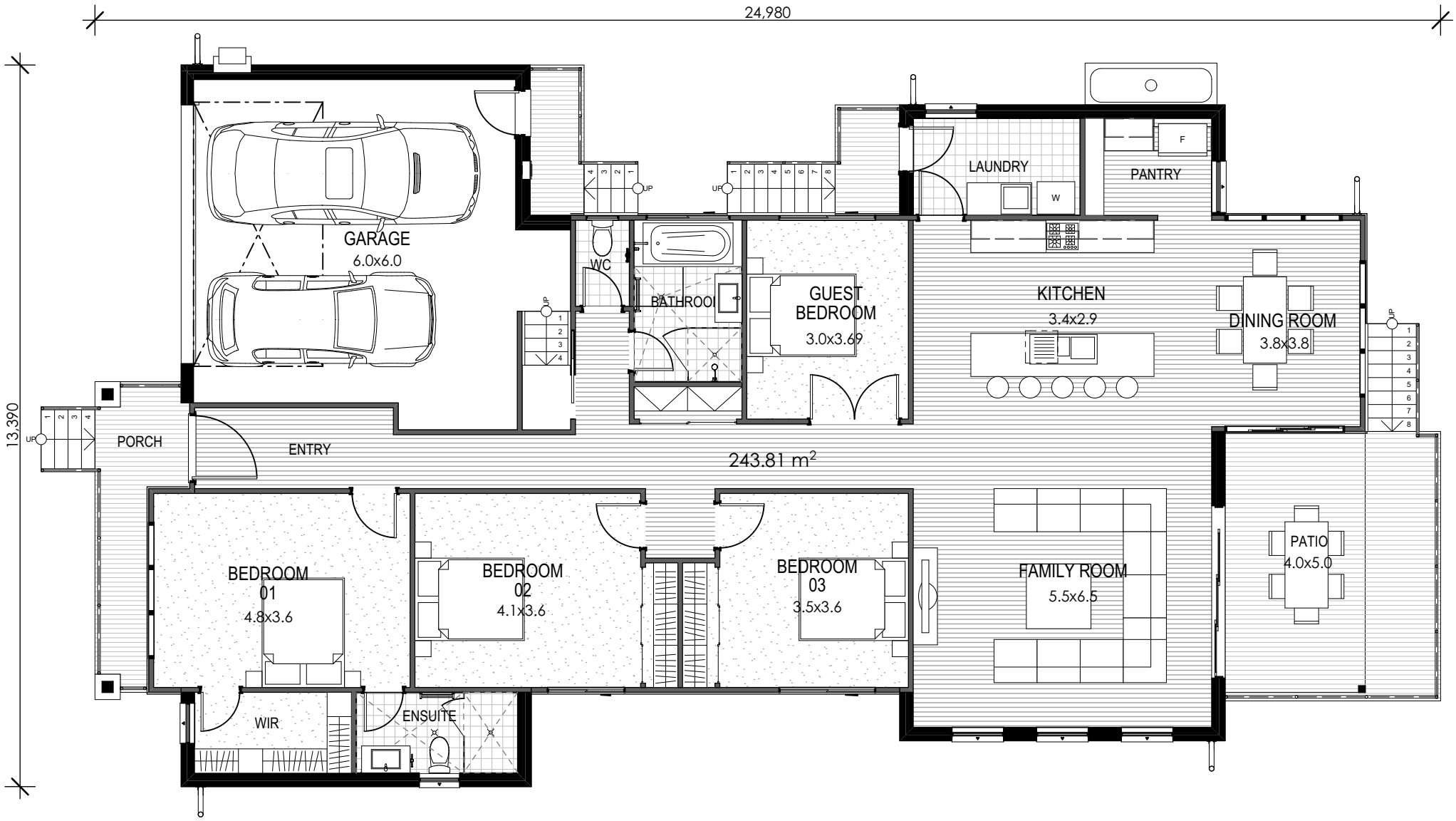

FRONT PERSPECTIVE VIEW



REAR PERSPECTIVE VIEW



FLOOR

PLAN

1:100



2/28 Ralph Black Drive  
 NORTH WOLLONGONG NSW 2500  
 P. 02 4227 6405  
 F. 02 4227 3218  
 E. mark@grandpacifichomes.com.au

ABN: 58 845 702 305

COPYRIGHT OF THIS DOCUMENT IS OWNED BY GRAND PACIFIC HOMES UNDER THE PROVISIONS OF THE COPYRIGHT ACT 1968 AND IS INTENDED FOR USE ONLY AS AUTHORIZED BY GRAND PACIFIC HOMES ©2012

Proposed SINGLE STOREY RESIDENCE at  
 COBBLERS RUN Lot 10 DP FIGTREE NSW 2500

For  
 \*

SHEET TITLE:  
 FLOOR PLAN  
 SCALE:  
 As Noted

DWG NO:  
 DS16046 - SK - A.0101  
 ISSUE:  
 A

SIZE:  
 A4  
 DATE:  
 Tuesday, 14 June 2016

©2012 GRAND PACIFIC HOMES. ALL RIGHTS RESERVED. THIS DOCUMENT IS THE PROPERTY OF GRAND PACIFIC HOMES AND IS NOT TO BE REPRODUCED OR TRANSMITTED IN ANY FORM OR BY ANY MEANS, ELECTRONIC OR MECHANICAL, WITHOUT THE WRITTEN PERMISSION OF GRAND PACIFIC HOMES.



FRONT PERSPECTIVE VIEW



REAR PERSPECTIVE VIEW



2/28 Ralph Black Drive  
 NORTH WOLLONGONG NSW 2500  
 P. 02 4227 6405  
 F. 02 4227 3218  
 E. [mark@grandpacifichomes.com.au](mailto:mark@grandpacifichomes.com.au)

ABN: 58 845 702 305

COPYRIGHT OF THIS DOCUMENT IS OWNED BY GRAND PACIFIC HOMES UNDER THE PROVISIONS OF THE COPYRIGHT ACT 1968 AND IS INTENDED FOR USE ONLY AS AUTHORISED BY GRAND PACIFIC HOMES © 2012

**Proposed Two Storey Residence at  
 COBBLEERS RUN Lot 4 DP FIGTREE NSW 2500**

For  
 -

SHEET TITLE:  
 PERSPECTIVE VIEWS

SCALE:  
 As Noted

DWG NO:  
 DS16046 - SK - A.0101

ISSUE:  
 A

SIZE: A3

DATE:  
 Wednesday, 15 June 2016

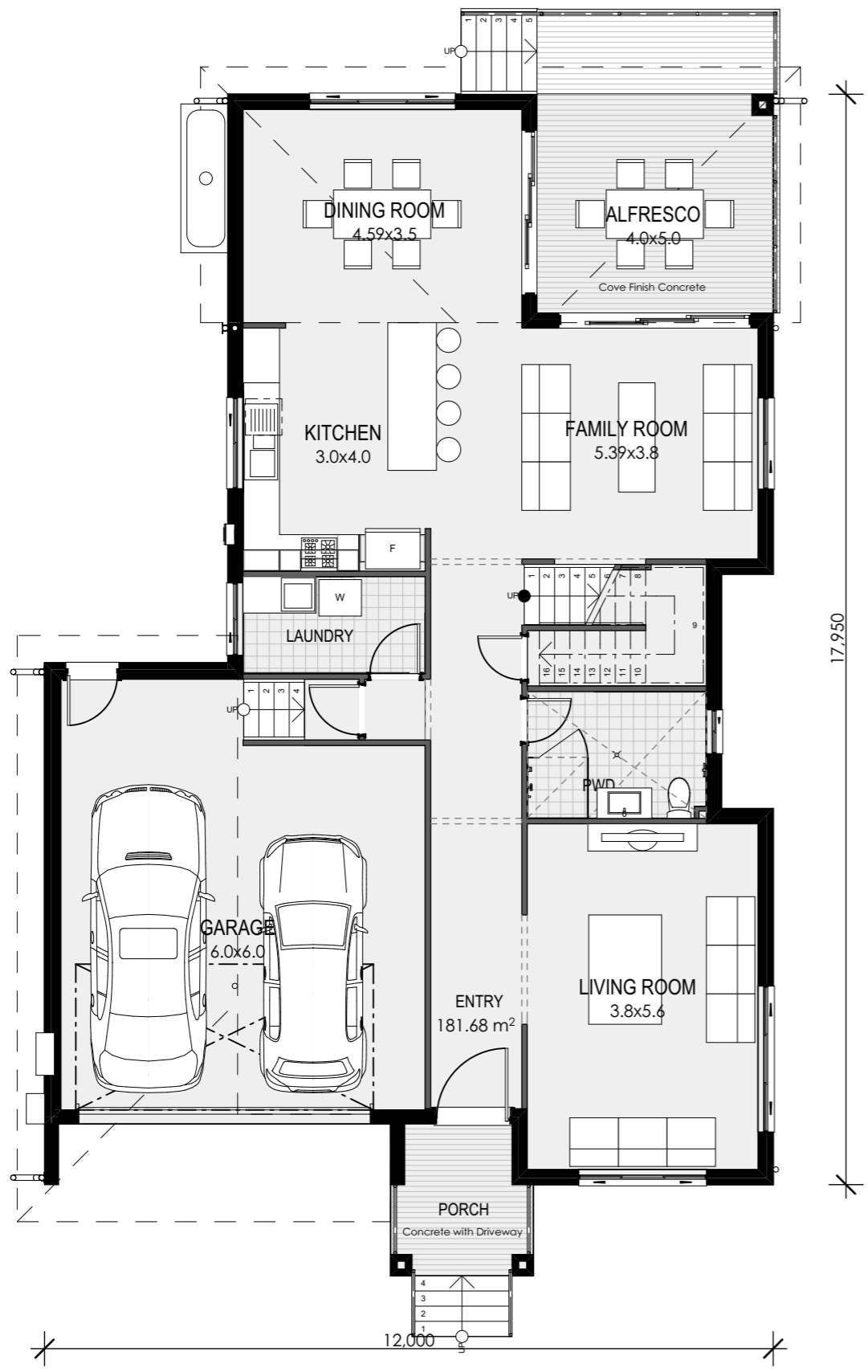

GROUND

FLOOR PLAN

1:100

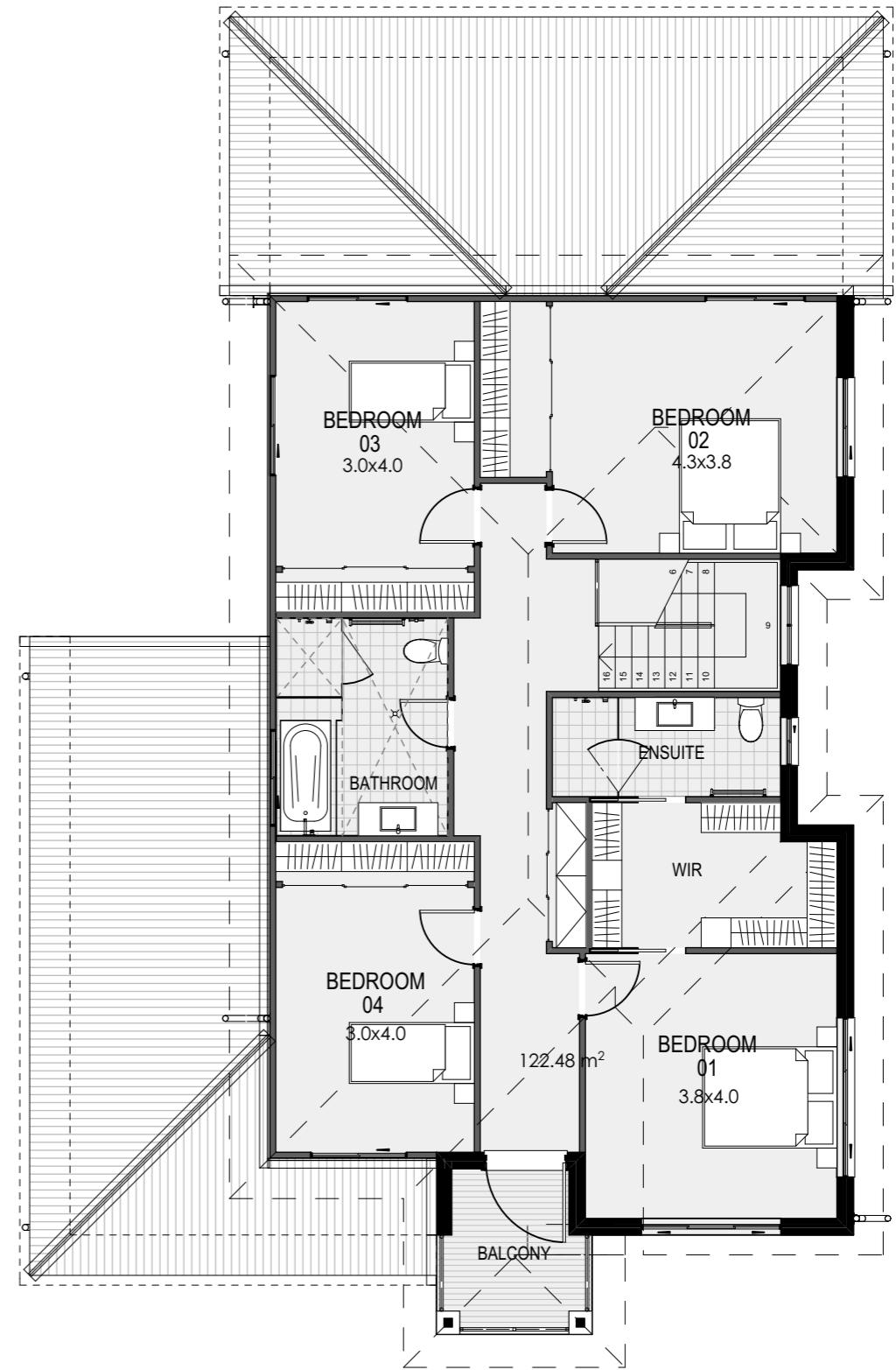

FIRST

FLOOR PLAN

1:100



2/28 Ralph Black Drive  
 NORTH WOLLONGONG NSW 2500  
 P. 02 4227 6405  
 F. 02 4227 3218  
 E. [mark@grandpacifichomes.com.au](mailto:mark@grandpacifichomes.com.au)

ABN: 58 845 702 305

COPYRIGHT OF THIS DOCUMENT IS OWNED BY GRAND PACIFIC HOMES UNDER THE PROVISIONS OF THE COPYRIGHT ACT 1968 AND IS INTENDED FOR USE ONLY AS AUTHORISED BY GRAND PACIFIC HOMES © 2012

Proposed Two Storey Residence at  
**COBBLERS RUN Lot 4 DP FIGTREE NSW 2500**

For

SHEET TITLE:  
 FLOOR PLANS

SCALE:  
 As Noted

DWG NO:  
 DS16046 - SK - A.0102

ISSUE:  
 A

SIZE: A3

DATE:  
 Wednesday, 15 June 2016

**PROPOSED DUPLEX DEVELOPMENT  
AT COBBLERS RUN Lot 18 FIGTREE NSW  
FOR #Client Full Name**



Front Perspective View

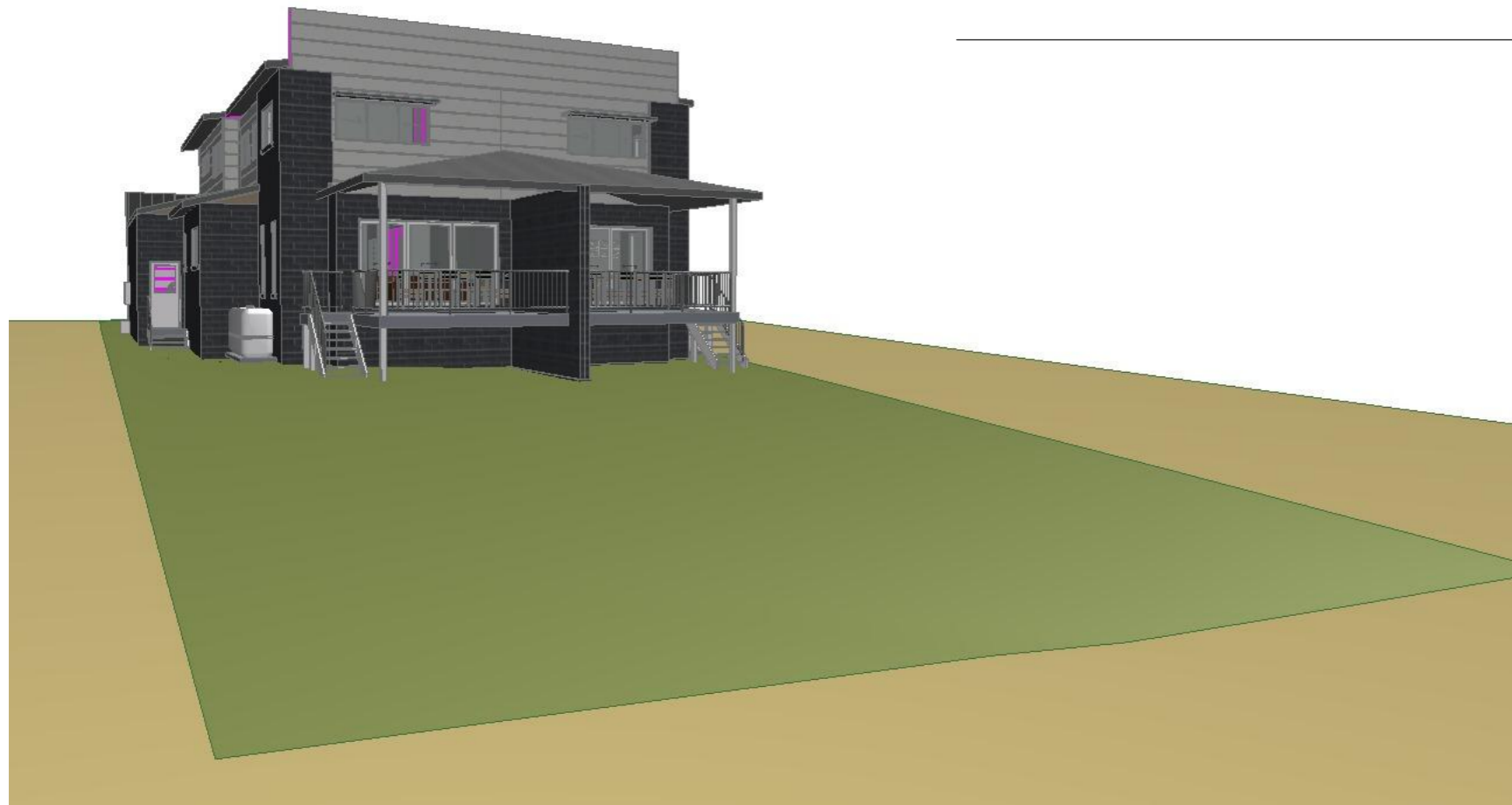

Rear Perspective View



2/28 Ralph Black Drive  
NORTH WOLLONGONG NSW 2500  
P. 02 4227 6405  
F. 02 4227 3218  
E. [mark@grandpacifichomes.com.au](mailto:mark@grandpacifichomes.com.au)

ABN: 58 845 702 305

Proposed DUPLEX DEVELOPMENT at  
COBBLERS RUN Lot 18 FIGTREE NSW  
For  
#Client Full Name

SHEET TITLE:  
COVER PAGE

SCALE:  
As Noted

DWG NO:  
DS16046 - SK - A.0101

ISSUE:  
A

SIZE: A3

DATE:  
Monday, 18 July 2016

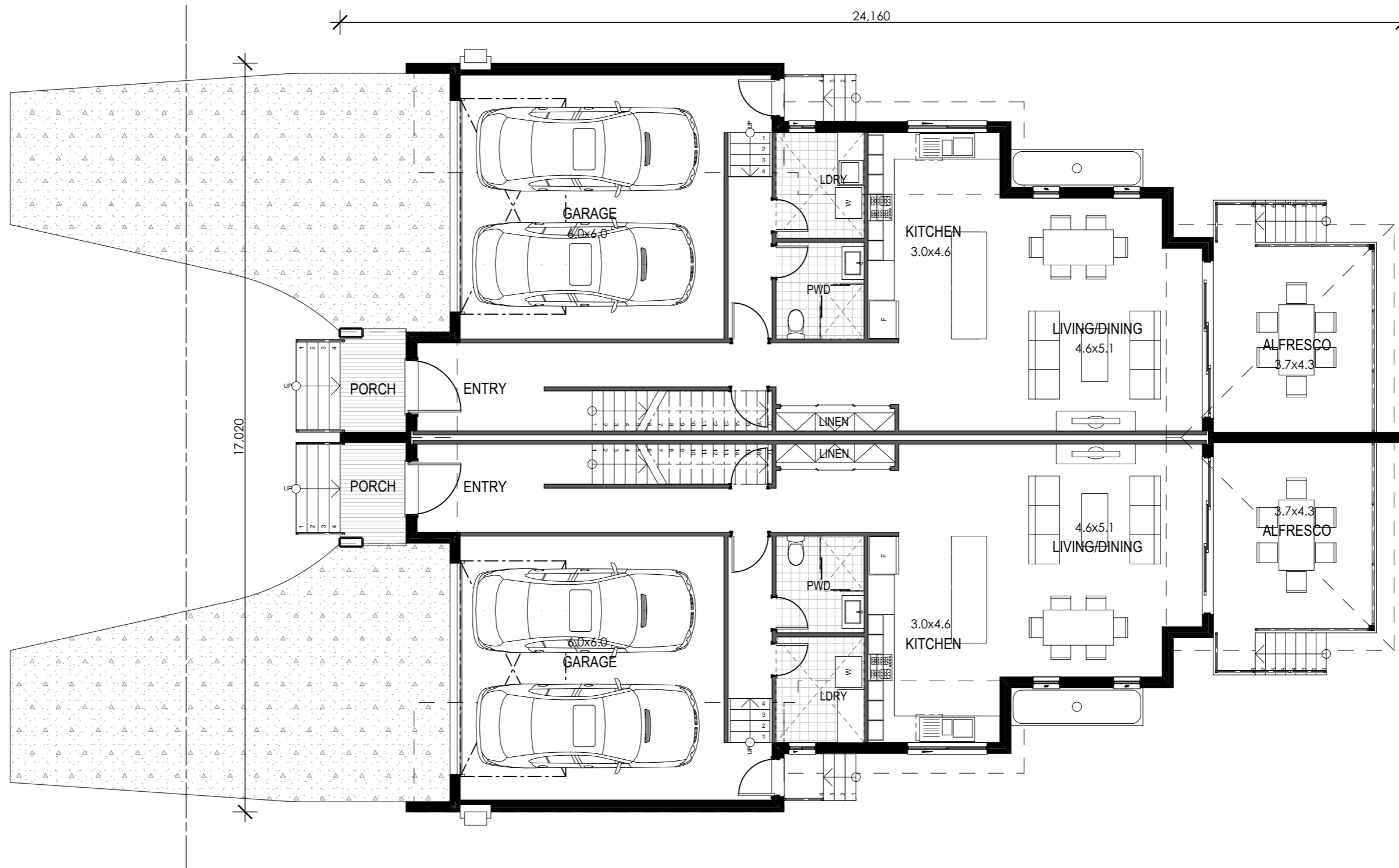

GROUND FLOOR

PLAN

1:100



2/28 Ralph Black Drive  
 NORTH WOLLONGONG NSW 2500  
 P. 02 4227 6405  
 F. 02 4227 3218  
 E. mark@grandpacifichomes.com.au

ABN: 58 845 702 305

Proposed DUPLEX DEVELOPMENT at  
 COBBLEERS RUN Lot 18 FIGTREE NSW  
 For  
 #Client Full Name

SHEET TITLE:  
 PLANS  
 SCALE:  
 As Noted

DWG NO:  
 DS16046 - SK - A.0102  
 ISSUE:  
 A

SIZE: A3  
 DATE:  
 Monday, 18 July 2016

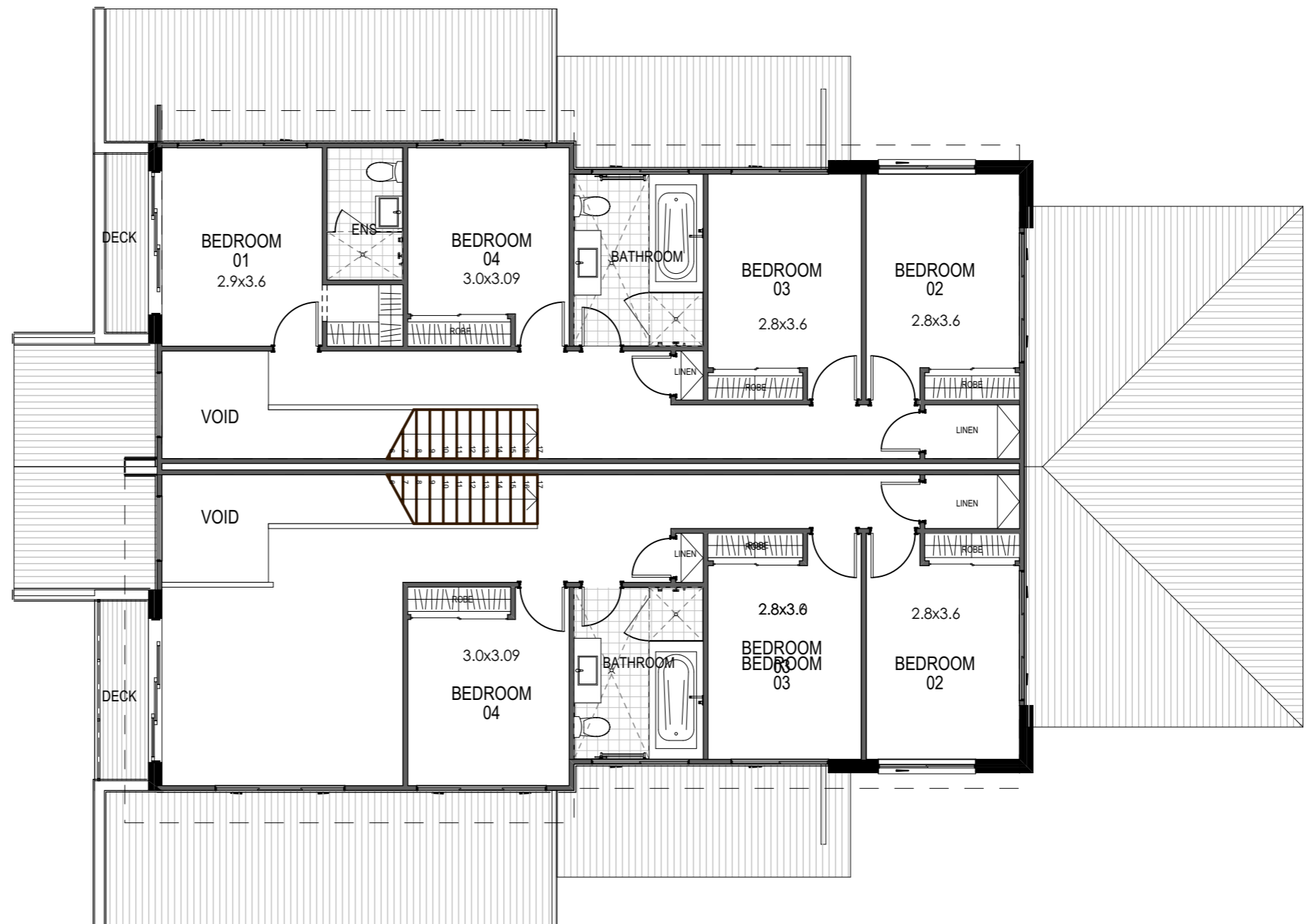

FIRST FLOOR

PLAN

1:100



2/28 Ralph Black Drive  
 NORTH WOLLONGONG NSW 2500  
 P. 02 4227 6405  
 F. 02 4227 3218  
 E. [mark@grandpacifichomes.com.au](mailto:mark@grandpacifichomes.com.au)

ABN: 58 845 702 305

Proposed DUPLEX DEVELOPMENT at  
 COBBLERS RUN Lot 18 FIGTREE NSW  
 For  
 #Client Full Name

SHEET TITLE:  
 PLANS  
 SCALE:  
 As Noted

DWG NO:  
 DS16046 - SK - A.0103  
 ISSUE:  
 A

SIZE: A3  
 DATE:  
 Monday, 18 July 2016